STERLING STUDIOS

Unit D, Trading Estate Road, Western Trading Estate, London, NW10 7LU
Email: info@sterling-studios.com
Telephone: 020 8453 9360

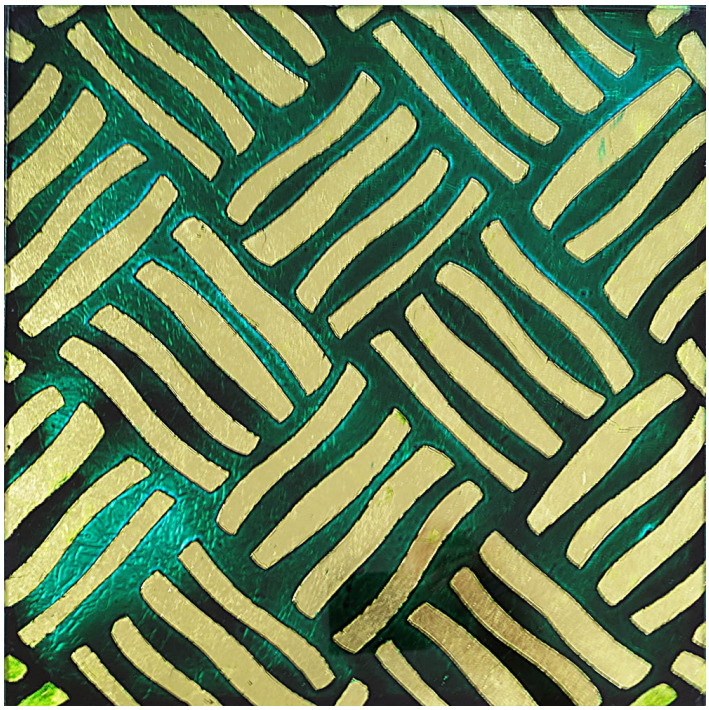

TREAD

Eglomise glass with a repeating squiggly line pattern in gold on a greeny blue textured foiled background

Material:	Glass
Colours:	Gold, Green
Metals:	Gold
Design:	Stripes